

Access your CGM DATA



If you have already signed in on the app, please skip ahead to step 3.

1 Create your Eversense account

- Download this app → 

You can download the free **Eversense 365 App** from the Apple App Store or on Google Play*.

- If you already have an Eversense Account, you can log in to the Eversense 365 app with your existing login credentials
- After accepting the License Agreement, you will be asked to create and register an account with your email and password.
- After adding the information, tap the **NEXT** buttons at the bottom of each page to advance.
- When you are finished, click **SUBMIT**.

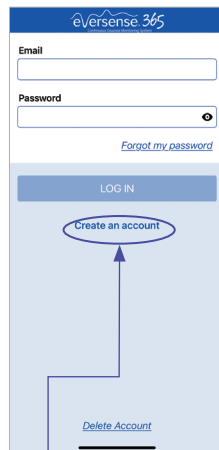

Tap Create an Account.

2 Activate your Eversense account

Once you have created your account, you will receive an email from Eversense with a link to complete the registration and activate your account. You can complete this process entirely on your mobile phone.

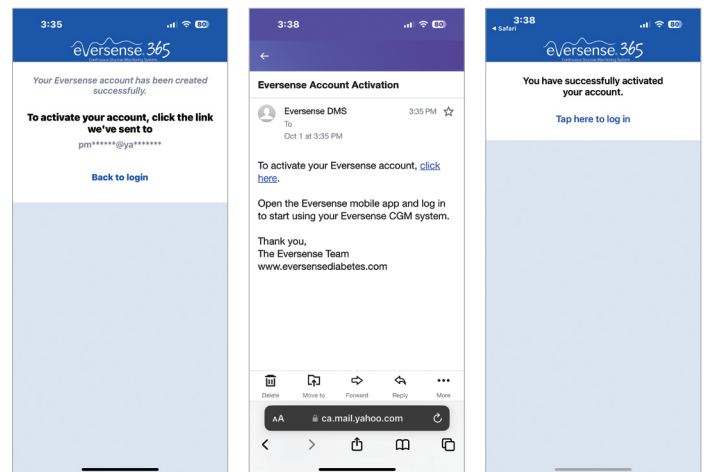

Important: You must activate your account within 72 hours by clicking on the link in the email.

Congratulations! Your account is now activated. You can click on the link to log in and see your glucose data reports.

3 For future reference, write down your Eversense account log-in information below:

Email: _____
Password: _____

* For a full list of compatible devices, please visit <https://www.ascensidiabetes.com/eversense/compatibility>

4 Allowing Your Healthcare Provider Access to Your Data

Clinic Share is an optional feature on your Mobile App that allows you to either invite or accept an invitation from your healthcare provider's clinic using Eversense DMS Pro. This allows them to review your Eversense glucose data.

To invite your healthcare provider:

You will need their Eversense DMS ProClinic ID number. Please contact your HCP's office directly for this information.

1. Tap Menu > Share My Data > Clinic Share
2. Tap Clinic Requests > Send Requests
3. Enter your healthcare provider's Eversense DMS ProClinic ID number
4. Tap Add
5. Tap OK to confirm invitation

Your provider will now be able to view your data from their Eversense DMS Pro Account.

5 Accessing your DMS account via your computer

You can see your glucose data in a variety of reports and charts by logging into your Eversense DMS account.

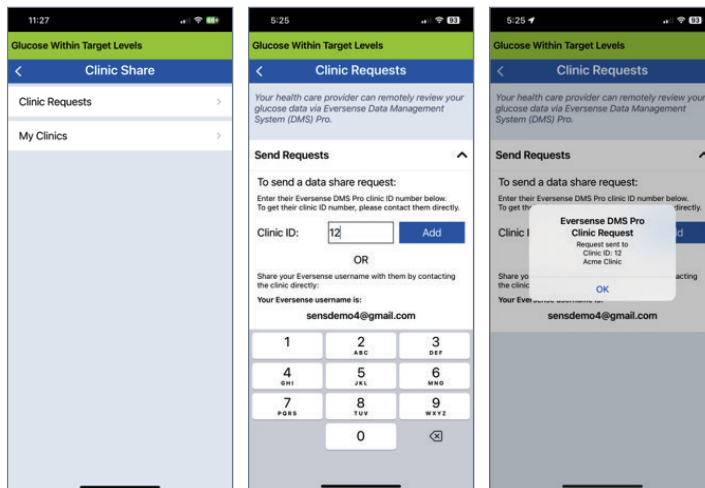

Remember: Your log-in information is the same as what you used to create your Eversense account.

6 Viewing, Printing and Emailing Reports

1. Go to <https://us.eversensedms.com> and enter your log-in information.
2. On the left navigational pane, click on **Reports** to open the list of reports.

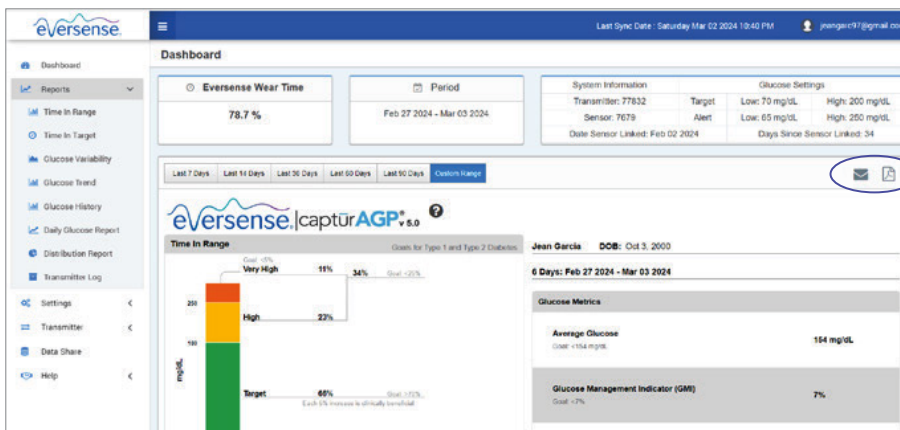

You may print or email your reports. Click on the printer icon to view and print your report, or click on the envelope icon to email them.

Located in the settings menu, REPORT SUMMARY settings allow you to set up a regularly-scheduled automated report that will be emailed to you. You can select how often the reports are sent, and which reports you want to receive.

To contact Customer Service, call 844-SENSE4U (736-7348)

† The app applies appropriate safeguards to ensure your personal data is processed securely and in compliance with applicable laws.

© 2024 Senseonics, Inc.
All rights reserved.
© 2024 Ascensia Diabetes
Care Holdings AG.
All rights reserved.



Distributed by Ascensia Diabetes Care
5 Wood Hollow Road
Parsippany, NJ 07054
844-SENSE4U (736-7348)
eversensecg.com

Manufactured by Senseonics, Inc.
20451 Seneca Meadows Parkway
Germantown, MD 20876-7005 USA

The Eversense® 365 Continuous Glucose Monitoring (CGM) System is indicated for continually measuring glucose levels for up to one year in people (18 years and older) with diabetes. The system is indicated for use to replace fingerstick blood glucose (BG) measurements for diabetes treatment decisions. Fingerstick BG measurements are required for calibration one time a week after day 13, and when symptoms do not match CGM information or when taking medications of the tetracycline class. The sensor insertion and removal procedures are performed by a health care provider. The Eversense 365 CGM System is a prescription device; patients should talk to their health care provider to learn more.

For safety information, see bit.ly/eversensesafety

Eversense, Eversense 365 Continuous Glucose Monitoring, and the Eversense logo are trademarks of Senseonics, Incorporated. Other brands and their products are trademarks or registered trademarks of their respective holders and are used solely for informative purposes. No relationship or endorsement should be inferred or implied. PP-SENS-GBL-0096